

Wi-Fi Temperature Data Logger for Live Remote Monitoring with Web, Mobile App, Alerts & Analytics

Model
IBI-WT350
IBI-WT120
IBI-WTD120

Wi-Fi 802.11 b/g/n 2.4 GHz

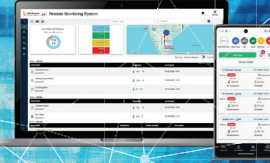

Warehouses / Cold Chain Logistics / Transportation

Server Rooms / Data Centers



Environmental / Industrial / Manufacturing

Pharma / Diagnostics / Blood Banks

Specifications

Wi-Fi Single/Dual Channel Temperature Data Logger

Temperature Range	-50°C to +120°C (IBI-WT120 ^/IBI-WTD120 #) -200°C to +350°C (IBI-WT350) ^
Accuracy	± 0.5°C (-10°C to +50°C)
Resolution	0.1°C
Connectivity	Wi-Fi 802.11 b/g/n 2.4 GHz

^IBI-WT120/IBI-WT350 - Single Channel Temperature Data Logger
 #IBI-WTD120 - Dual Channel Temperature Data Logger

Hardware Features

- 1.3" (128X64)(mm) OLED Monochrome Graphical Display
- Internal Li-ion 4400 mAh battery with under/over voltage protection, up to 20 hrs battery back-up during power failure
- Plug & Play, Wall Mountable Device
- Data Polling Interval 15 minutes (default), Configurable
- Internal Storage of 90 days at a sampling frequency of 15 mins
- DC Input Voltage 5V/1A
- IP64 Rated Enclosure

Software Features

- Different Views (Dashboard / Map / List), Analytics, Device Management, User Management, Alerts Management
- Custom Reports | 21CFR Part 11 Compliant PDF | CSV
- MKT Value | Audit Trail | Alarm Logs | Trend Graphs |
- Available Options: SMS | CAPA
- Data Polling Interval: 15 minutes (default) - User configurable
- Alerts & App Push Notifications
- Web & Mobile Apps (iOS & Android)

Accessories



*Note: Sensors must be purchased separately. Sensor cable length can be customized; additional charges apply.

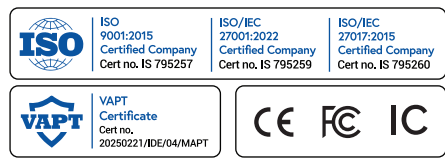

www.ideabytesiot.com
 vinay.bandela@ideabytes.com
 Call: 1800 571 5566

Ideabytes Software India Pvt Ltd, 2nd Floor, Kapil Towers, Financial District, Nanakramguda, Hyderabad-500032, Telangana, India.